

GREENVILLE, S.C.

OCT 30 10 50 AM 1958

CLERK

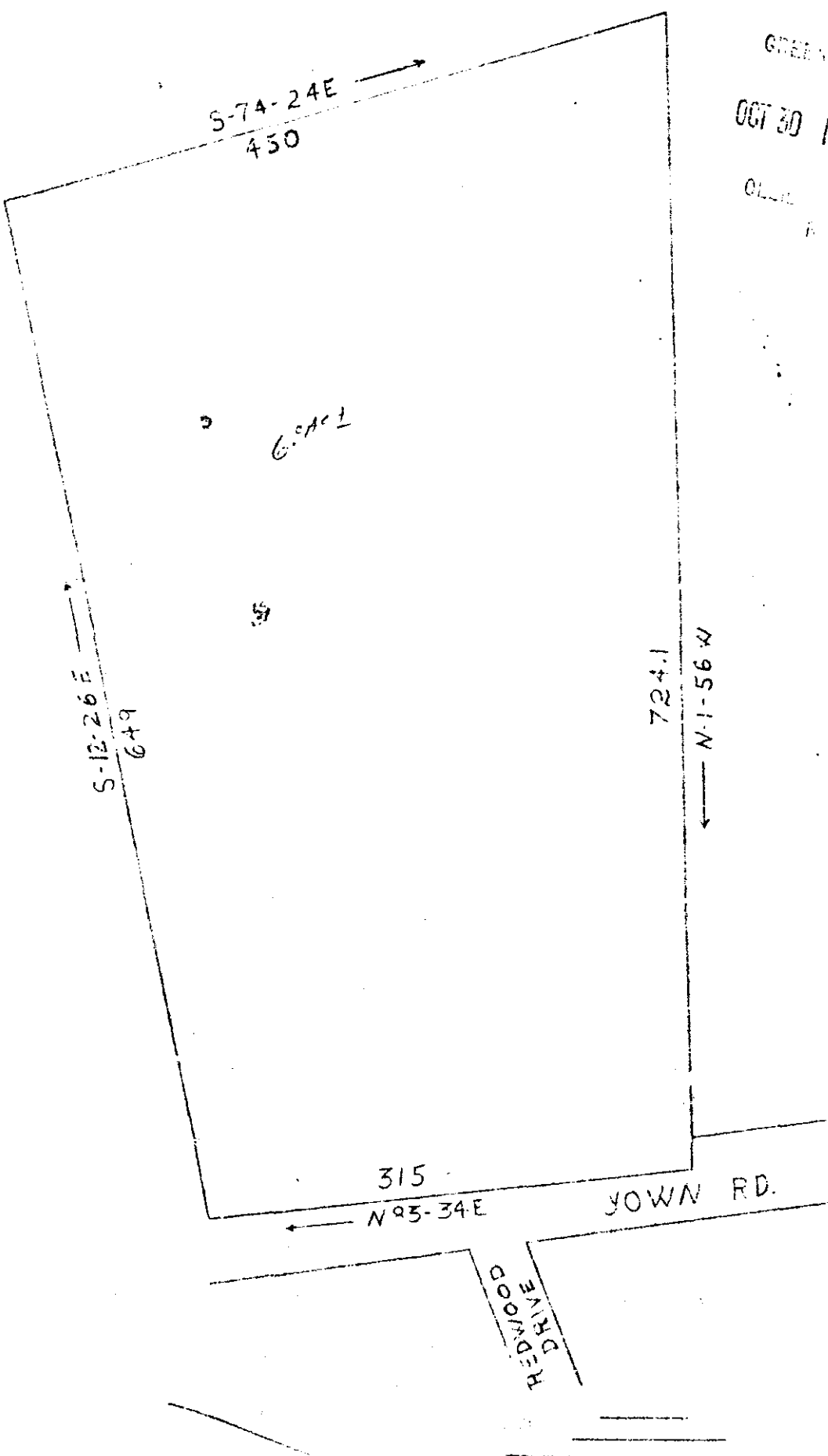

PROPERTY OF  
 ROSE R. HENDRIX  
 NEAR THE CITY OF GREENVILLE  
 GREENVILLE COUNTY, S. C.  
 DATE - MARCH 1958 SCALE 1"=100'  
 CAROLINA SURVEYING & MAPPING CO.  
 C. E. WEBB R.L.S.

OCT 30 1958  
 11206

55 - 15

11206. Plat This 30 day of Oct 1958  
 and Recorded in Vol 55 Page 15 of  
*Cliff H. Sawner*  
 Register Mesne Conveyance Greenville County, S.C.